Artificial Intelligence: From the lab to the real world

Four decades of AI research at the VUB AI Lab

Prof. dr. Ann Nowé
Director AI Lab
ann.nowe@vub.be

Prof. dr. Bernard Manderick
Former Co-Director AI Lab
bernard.manderick@vub.be

30 March 2022

ai.vub.ac.be

@aibrussels

VUB ARTIFICIAL INTELLIGENCE RESEARCH GROUP

1983
Year founded

1000+
Publications

87
Researchers

60+
Alumni

VUB Artificial Intelligence Lab

Interdisciplinary team, Strong heritage, Leading position

60
Collaborations with companies over last 3 years

5
Spin-offs

2019
VUB AI Experience Center founded

14
Active industry-funded projects

5
Active EU projects

VUB ARTIFICIAL INTELLIGENCE RESEARCH GROUP

Adaptive Learning & Collaborative AI

Machine control | Autonomous machines | Resource management | Smart grids

VUB Artificial Intelligence Lab

Interdisciplinary team, Strong heritage, Leading position

Human-like AI

Emergent communication

Language and sound processing

Document layout analysis

Explainable AI

Cybersecurity

AI Maturity & Safety

Decision Intelligence

Data analytics & process optimization

Recommenders

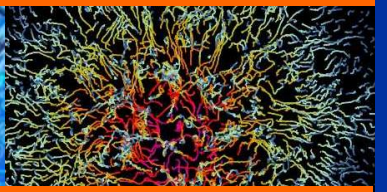

Decision making in healthcare

ARTIFICIAL INTELLIGENCE RESEARCH GROUP

Artificial Intelligence Lab *extended*: Consortium of three VUB research groups

Interdisciplinary team that performs **fundamental** and **applied** research

Artificial Intelligence Lab
Symbolic and subsymbolic AI, Agnostic and cognitive AI

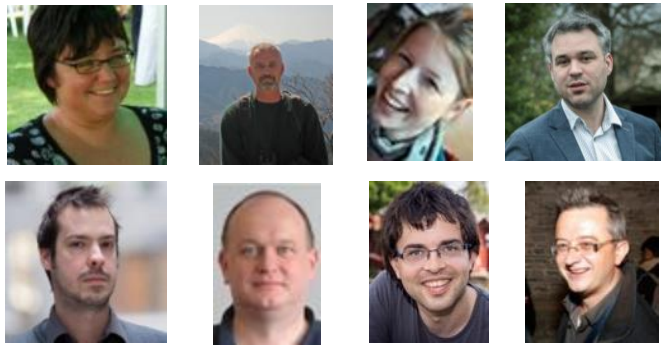

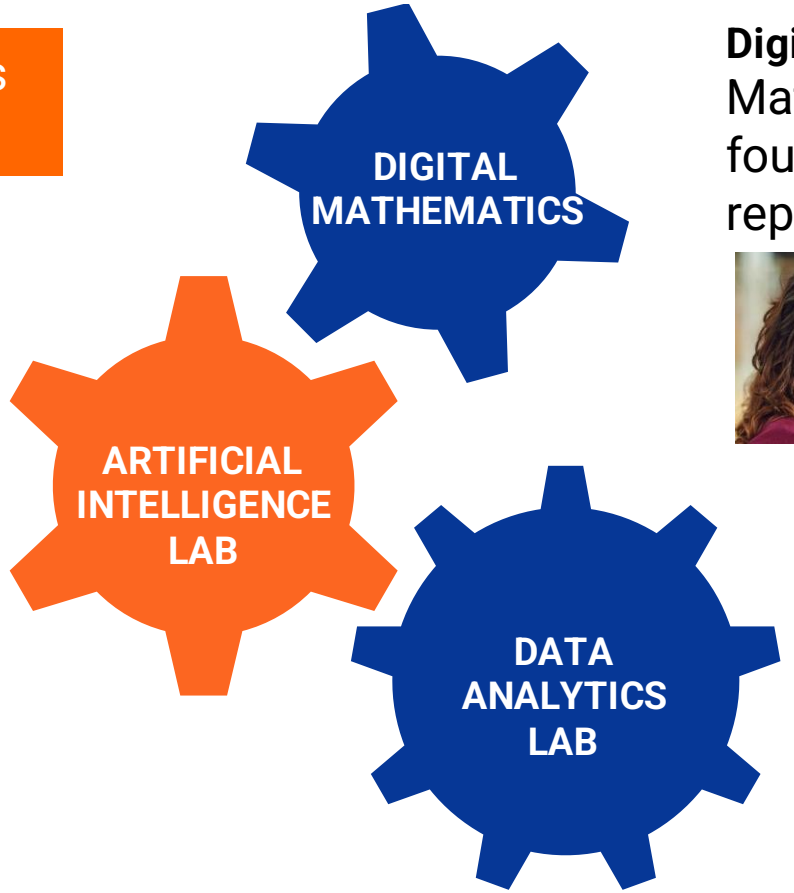

Digital Mathematics
Mathematical aspects of data science foundations for data acquisition, representation and analysis

Data Analytics Lab
Applied data science, business-oriented

Presentation at 15.30

VUB ARTIFICIAL INTELLIGENCE RESEARCH GROUP

VUB Artificial Intelligence Lab

Guide enterprises through the AI revolution and help them become more innovative and increase their excellence through the potential of AI

Research

Collaborating intensively on fundamental, strategic and applied research

Education

Education programs for (under)graduate students…

Bachelor in AI starting 2022

… and professionals

Lifelong Learning Program

Services to society

Bringing researchers, industry and policymakers together

Presentation at 11.10

ARTIFICIAL INTELLIGENCE RESEARCH GROUP

More info on our website: ai.vub.ac.be

VUB AI Experience Centre (founded 2019)

- "One-stop shop" for everyone interested in AI
  - Meeting place for researchers, companies, policymakers and the general public
  - Offers training, consultancy, research projects
  - Showcases demonstrators/prototypes and test infrastructure
  - Used for seminars, company visits, events
- Partnership between multiple VUB research groups
  - Not only technological but also sociological and ethical aspects

VUB BRUBOTICS HUMAN ROBOTICS RESEARCH CENTER

VUB SMIT STUDIES IN MEDIA, INNOVATION & TECHNOLOGY

VUB ETRO ELECTRONICS & INFORMATICS

VUB ARTIFICIAL INTELLIGENCE RESEARCH GROUP

More info:
experience-centre.ai

Hans De Canck
hans.de.canck@vub.be

Flanders AI Research Program
Challenge-based Research with Demand-driven Impact

AI FLANDERS
BUILDING OUR DIGITAL FUTURE

Generic research challenges

AI-driven data science

Edge AI

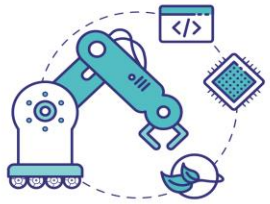

Collaborative AI

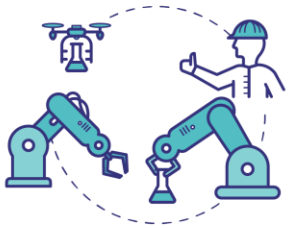

Human-like AI

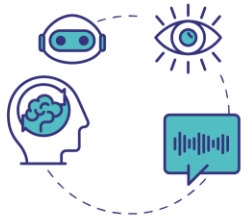

Focus domains and use cases

HEALTH

INDUSTRY

ENERGY

GOVERNMENT & CITIZENS

DEMONSTRATORS
Inspire &
Steer research challenges

Ambition
Increase adoption of AI
Uptake of research results in companies and organisations in ALL DOMAINS

1 AS ONE PROGRAM

VUB ARTIFICIAL INTELLIGENCE RESEARCH GROUP

https://www.flandersairesearch.be/

Our research: multi-agent collaborative AI

- AI systems are not standalone
  - they act in an **environment**
  - they **interact** with **humans**

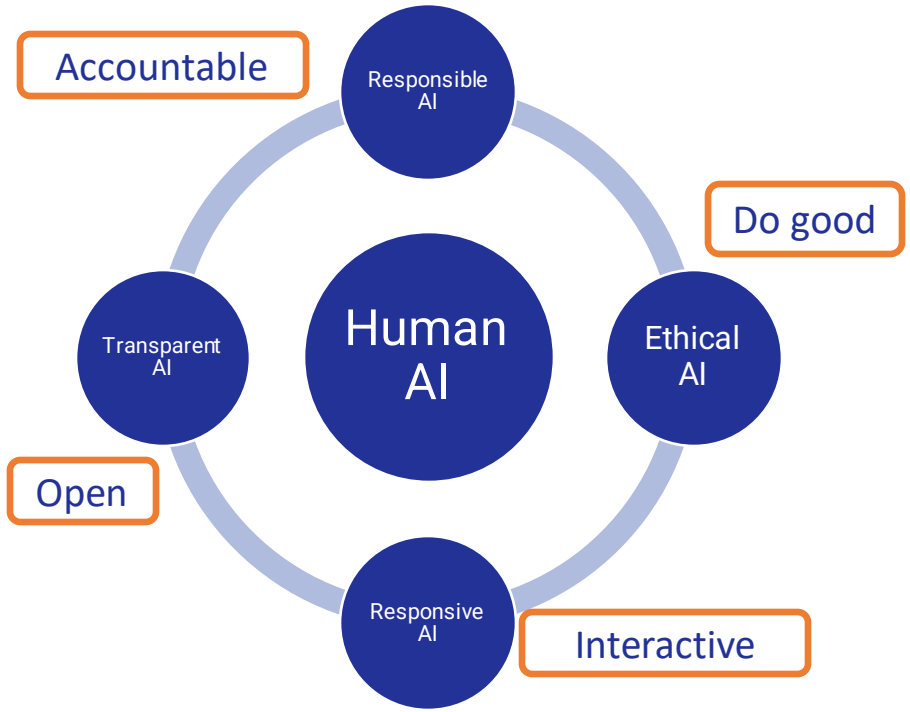

Agents in a smart grid model

- Focus on **online**, **adaptive** and **dynamic** learning algorithms
- Not only **learning**, but **acting** from knowledge

AI Lab research

Reinforcement learning and **multi-agent systems**

Language processing & *interaction*

Emergent communication

Luc Steels' opera Fausto
@ Monnaie, Brussels

Robot communication

RL 101

: smart grid demo

Hybrid AI

Data science and **business** analytics

Knowledge **representation** and **reasoning**

Computational **creativity**

Brief history of AI: the different movements

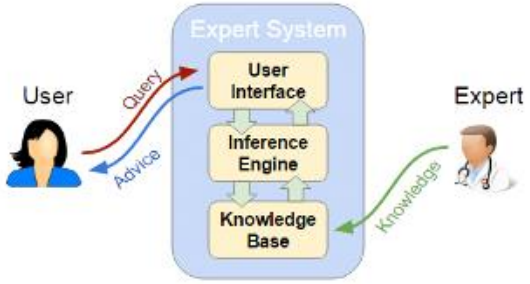

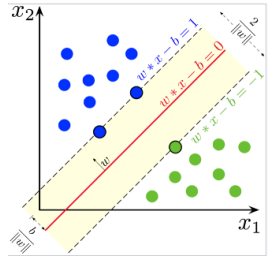

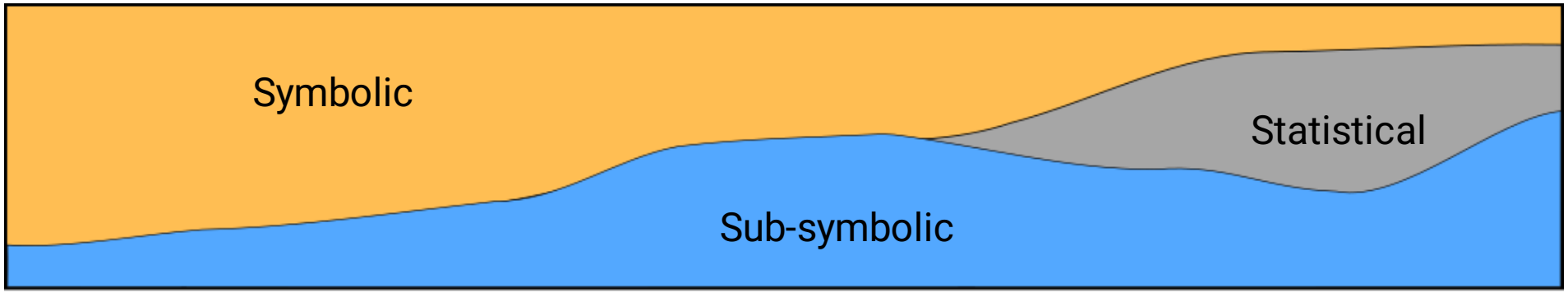

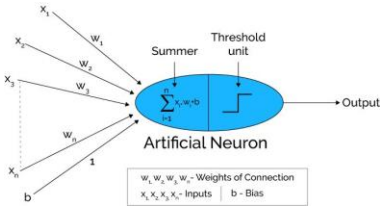

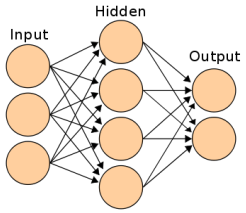

ARTIFICIAL INTELLIGENCE RESEARCH GROUP

Subfields of Machine Learning

Supervised

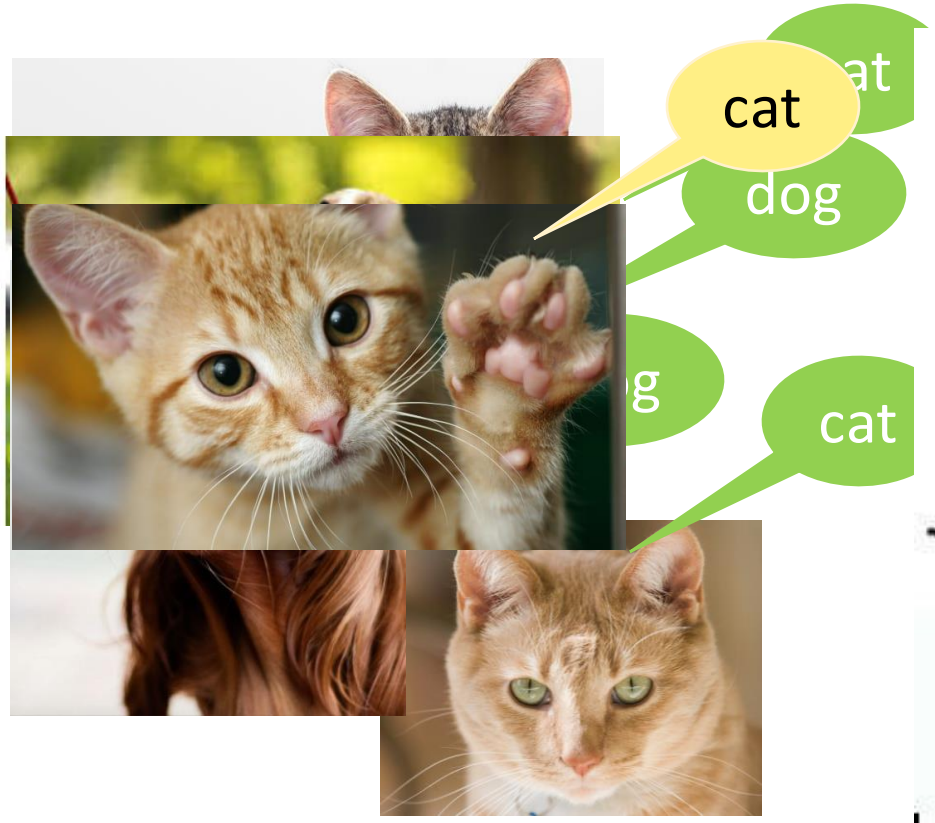

Reinforcement

Unsupervised

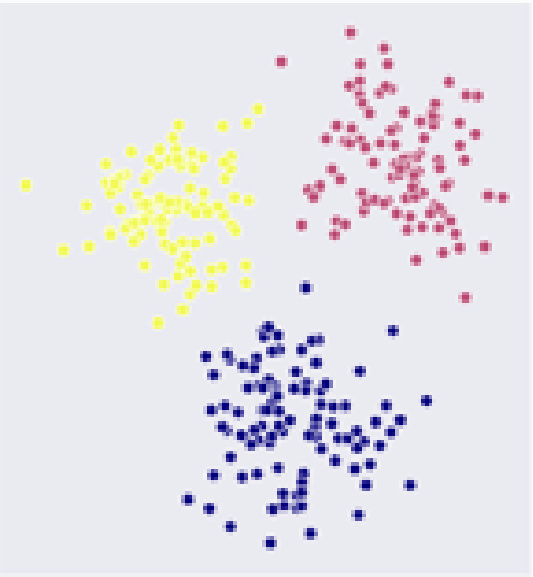

Reinforcement Learning

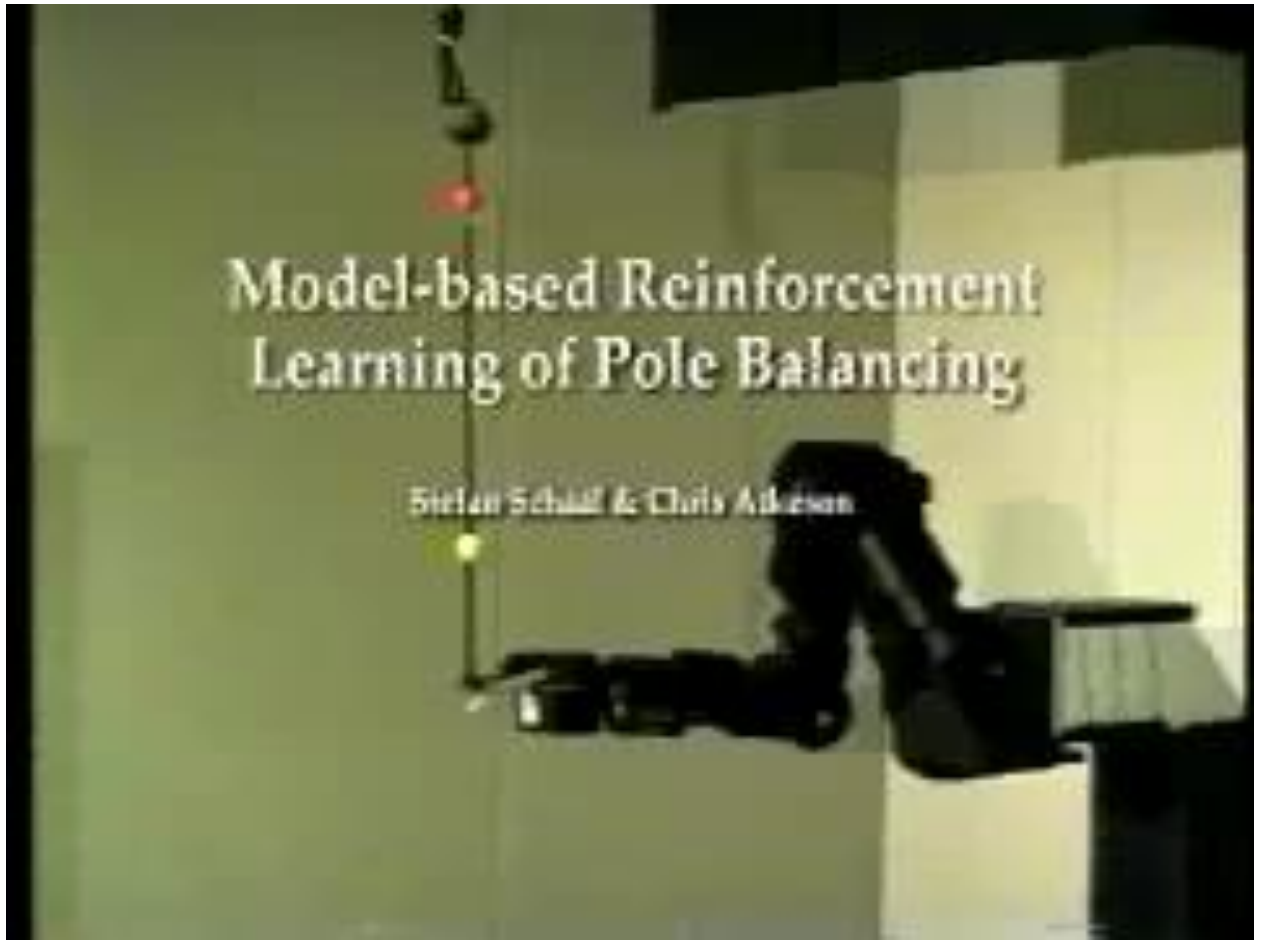

Learning from interactions

Environment

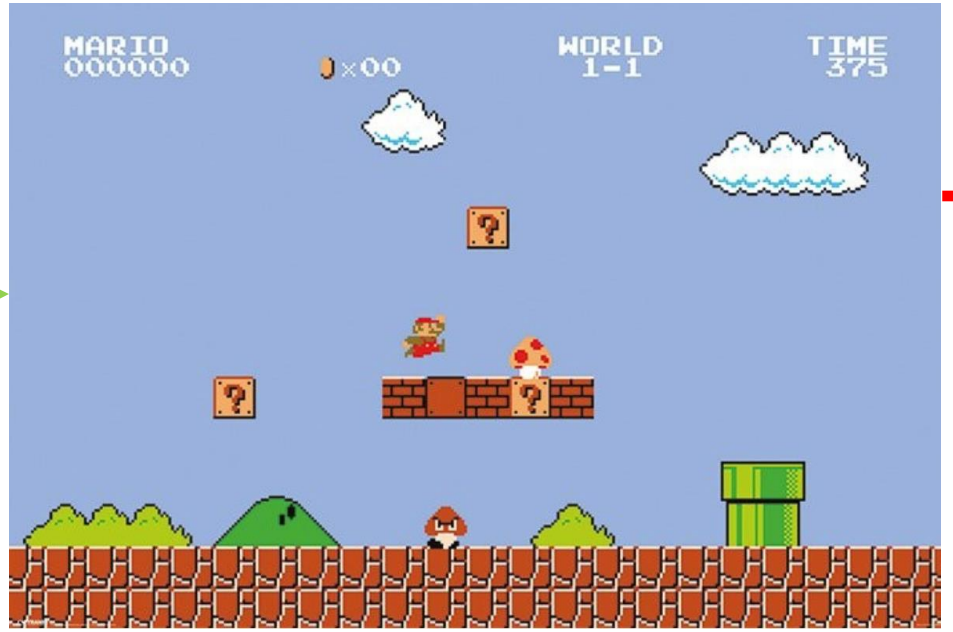

Action

State/Reward

Agent

2 key elements : Exploration vs. Exploitation
Immediate reward vs. Long term reward

Exploration versus exploitation: bandits

Finding the best epidemic mitigation strategy

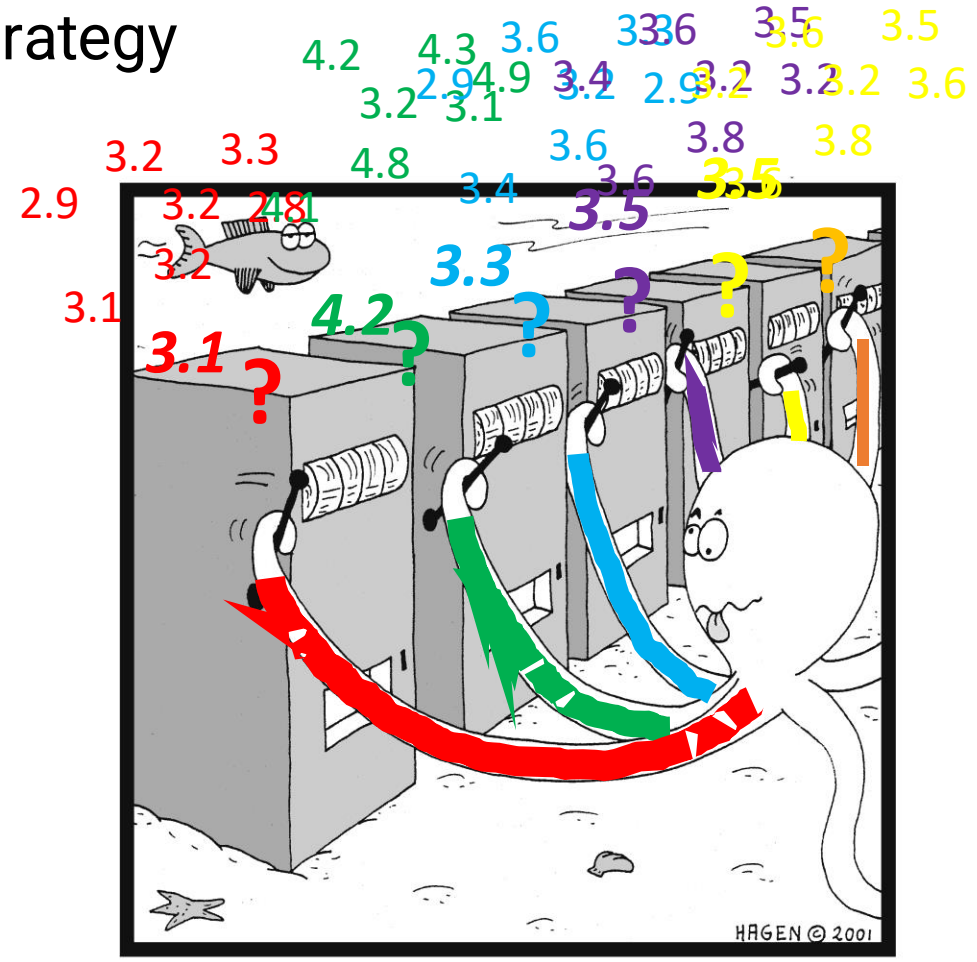

Close school

Close restaurants

Close non-essential shops

Close shops & restaurants

ARTIFICIAL INTELLIGENCE RESEARCH GROUP

Exploration versus exploitation: bandits

Finding the best epidemic mitigation strategy

Close school

Close restaurants

Close non-essential shops

Close shops & restaurants

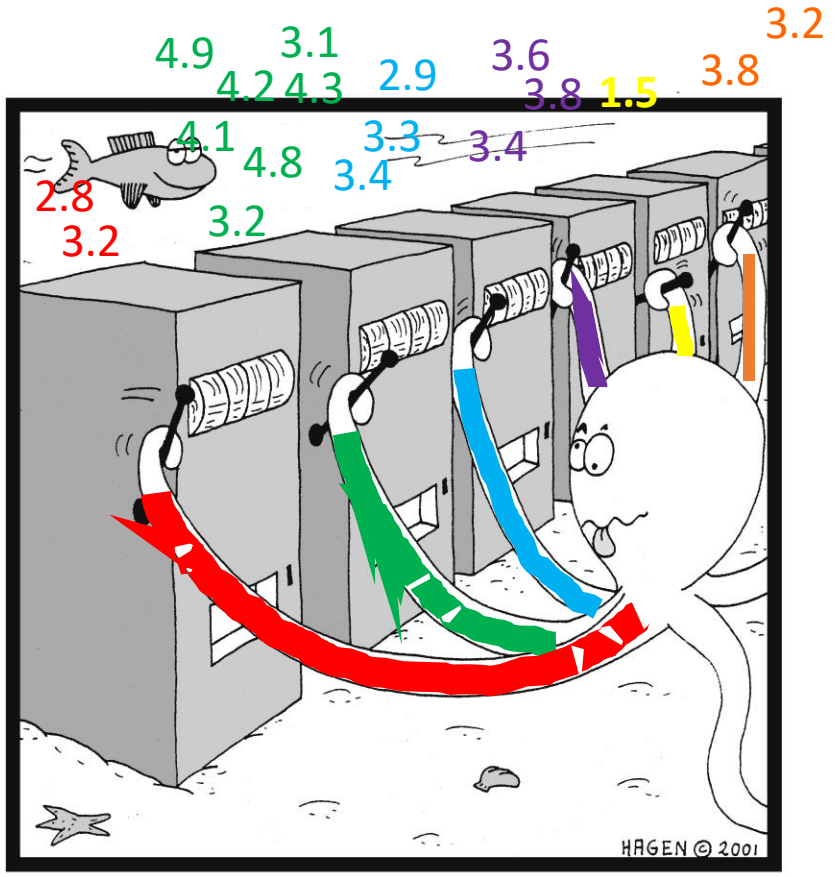

Immediate and long-term reward

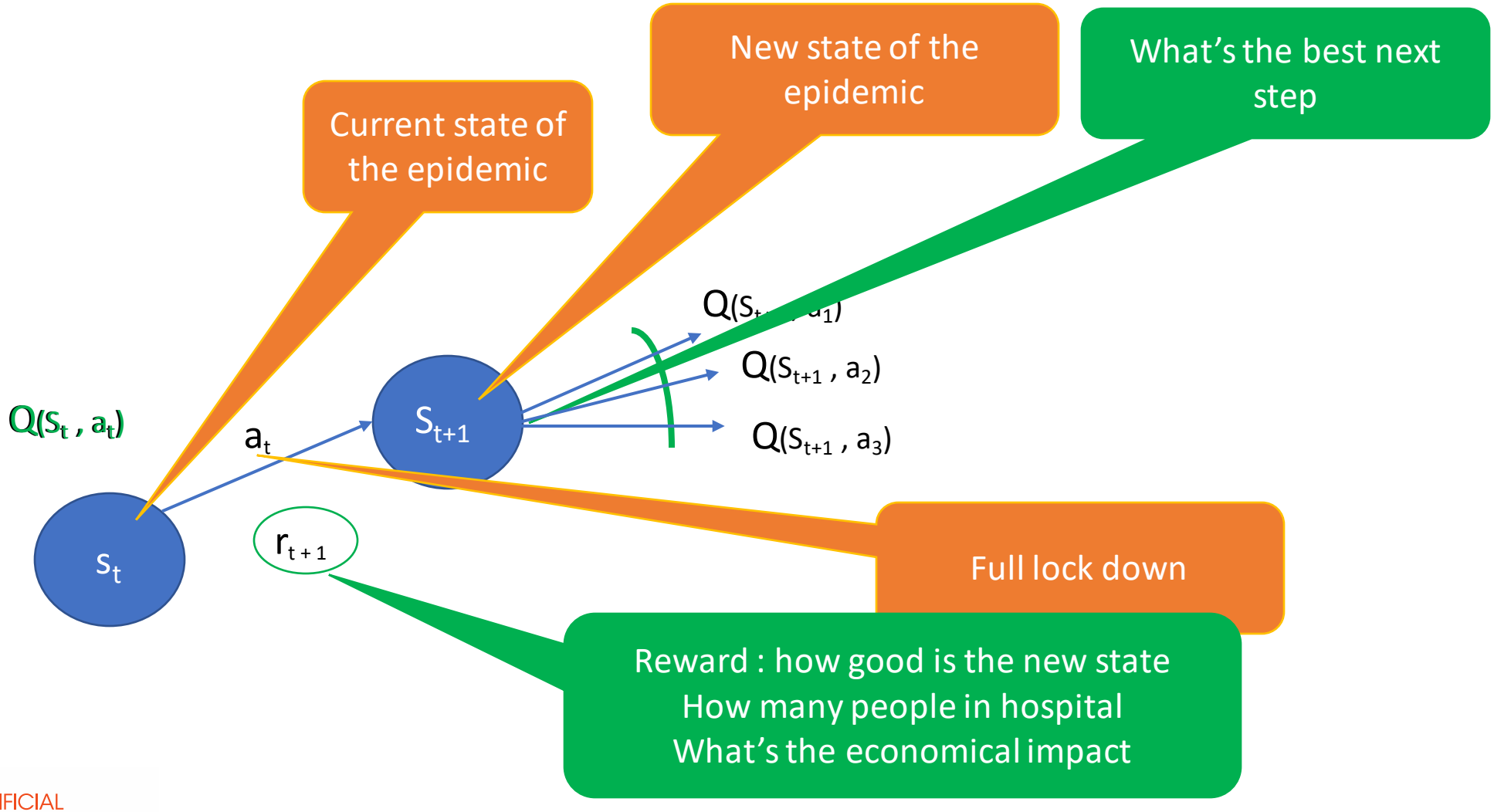

Applications of reinforcement learning

AlphaGo

Exploration of 5.12×10^{20} possible configurations of the game

Space Shuttle Attitude Control

Difficult non-linear controller, higher optimality with RL than classical control

Datacenter cooling

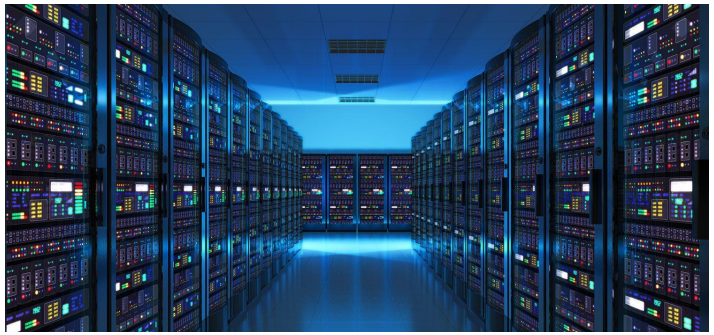

Exploration of the impact of decisions on long time-scales

AlphaFold

NEWS | 30 November 2020

'It will change everything': DeepMind's AI makes gigantic leap in solving protein structures

Google's deep-learning program for determining the 3D shapes of proteins stands to transform biology, say scientists.

and other variants

Article | Published: 09 February 2022

Outracing champion Gran Turismo drivers with deep reinforcement learning

Many constraints and multiple criteria

EVs as Smart Batteries

Non-stationary dynamic system, unexpected events

Wind Turbines

VUB ARTIFICIAL INTELLIGENCE RESEARCH GROUP

RL and digital twins

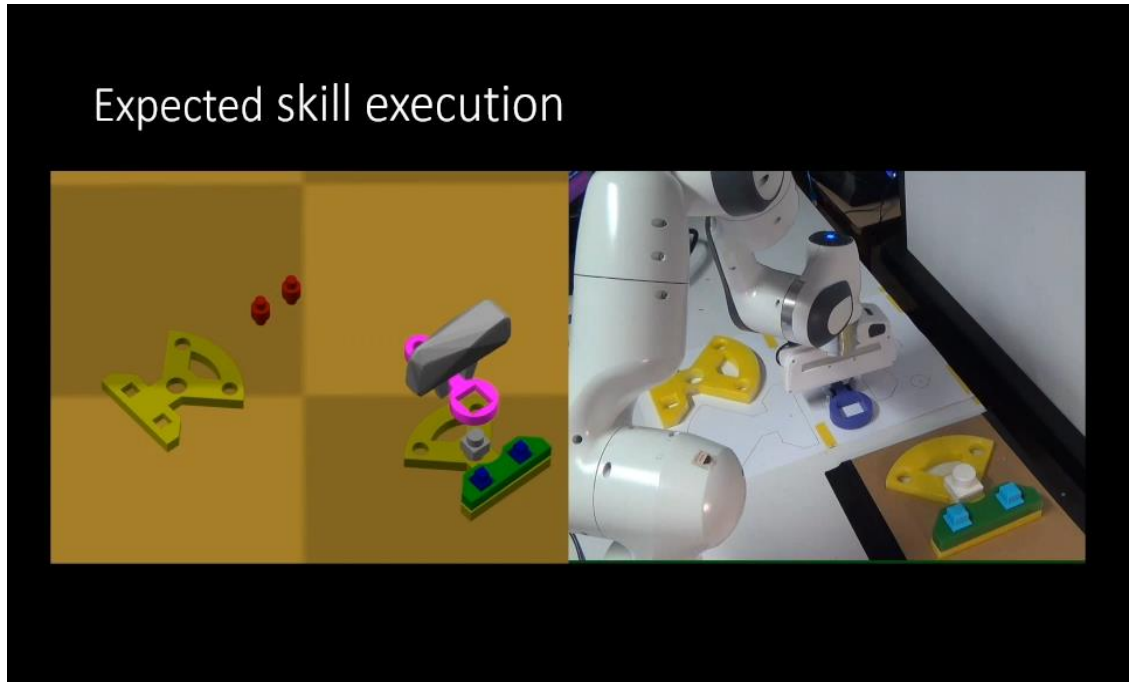

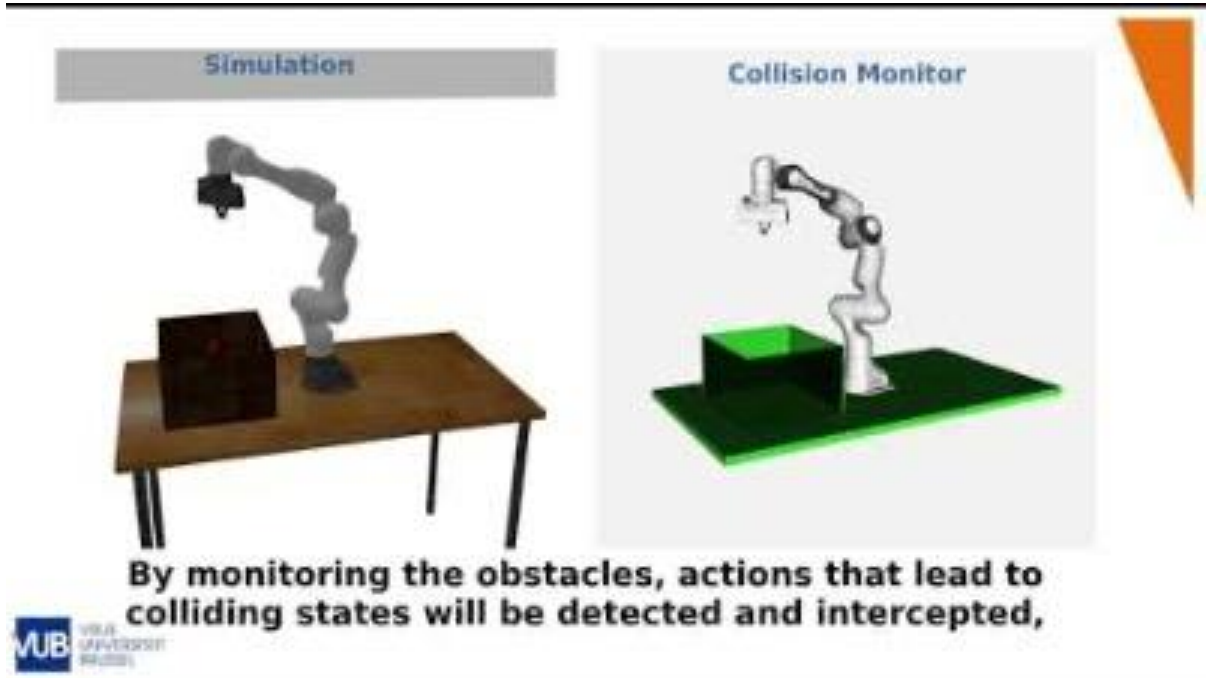

Ann Nowé (VUB AI Lab), Bram Vanderborght (VUB R&MM)

Multiple agents

AI systems are not standalone and have to coordinate between each other

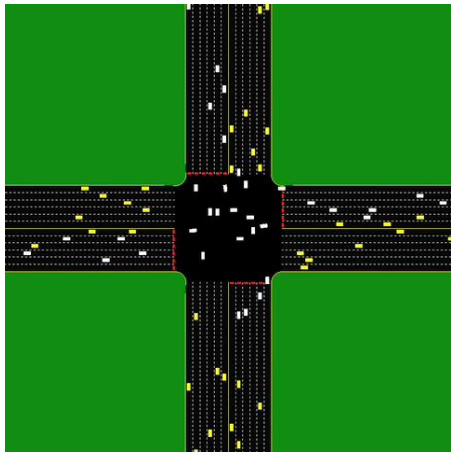

Other research lines

Explainable AI

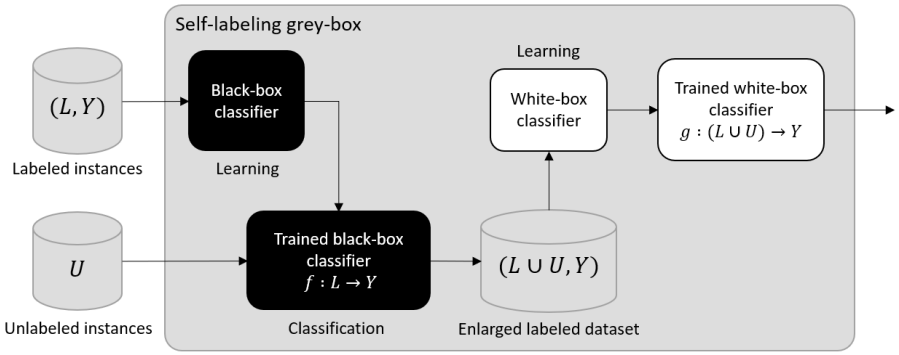

Document Layout Analysis

Visual Query Answering

AI & Cybersecurity

And many more...

ARTIFICIAL INTELLIGENCE RESEARCH GROUP

Interested in collaborating? Contact us!

Ann Nowé

Director

ann.nowe@vub.be

Hans De Canck

Manager AI Experience Centre & FARI

hans.de.canck@vub.be

Leander Schietgat

Research & Innovation Manager

leander.schietgat@vub.be

Gill Balcaen

Business developer

gill.balcaen@vub.be

VUB ARTIFICIAL INTELLIGENCE RESEARCH GROUP

Thanks for your attention

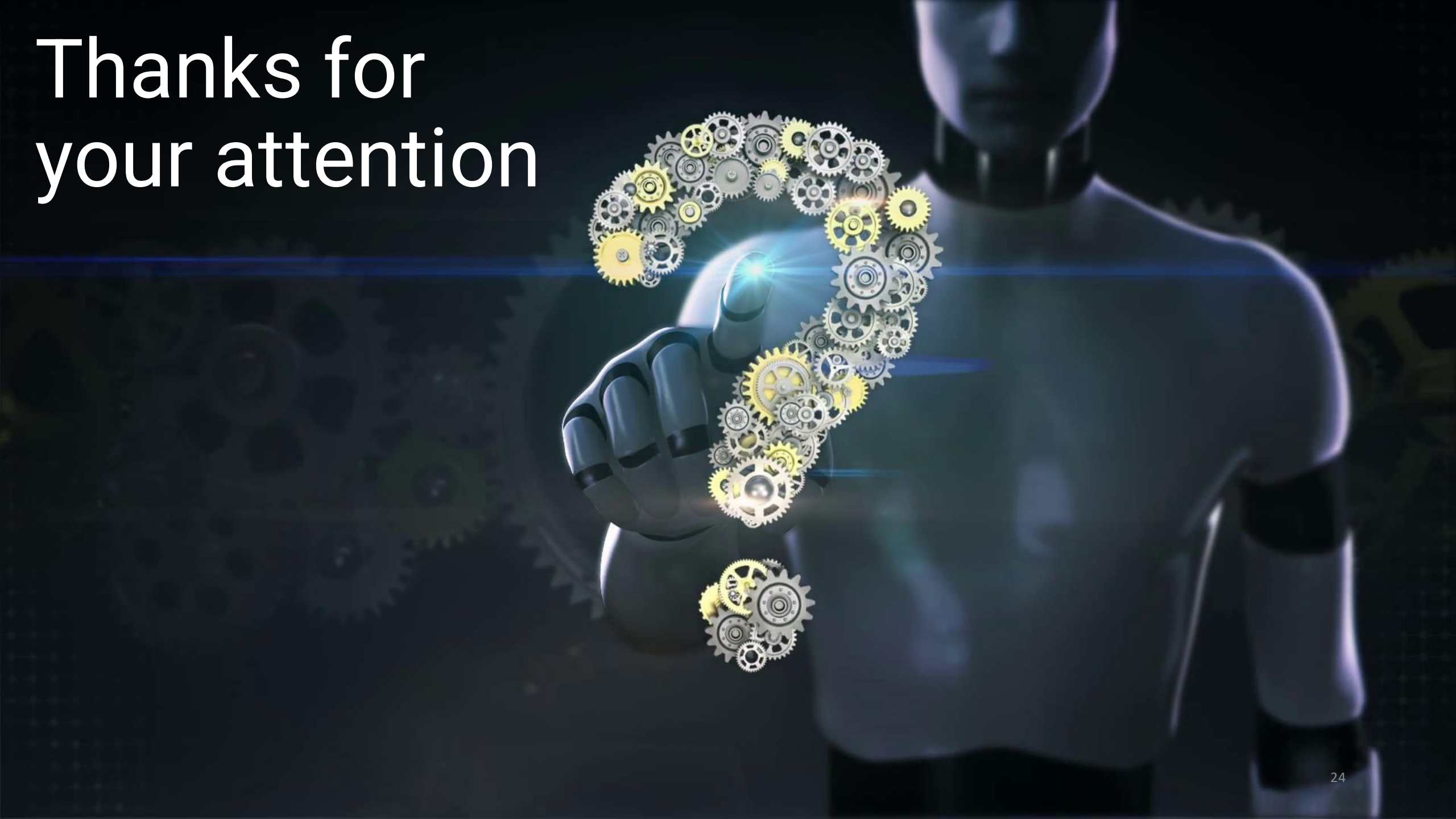

AI Lab Expertise

- Document Layout Analysis
- Language Processing
- Reasoning with ‘concepts’
- Signal compression & decompression (sound, EEG, …)

Innovation Tracks

Human-Like AI	Adaptive Learning & Collaborative AI
AI Maturity & Safety	Decision Intelligence

- Control for Industrial Machines
- Planning and coordination of UAVs and AGVs
- Resource Optimization (smart grids, logistics, mobility, …)

Sub-tracks

- Explainability, transparency, fairness, Bias, Safety, … in AI
- Cybersecurity
- Fraud analytics
- Digital Forensics
- AI Coaching, trainings, Audits, testing, consultancy, …

- Data Analytics
- Process optimization
- Inverse Design (Molecules)
- Recommender Systems
- Decision Making
- Define strategies based on models

More on RL?

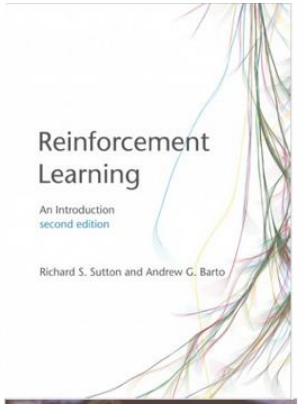

Reinforcement Learning: an introduction

R.S. Sutton and A.G. Barto

Available for free online

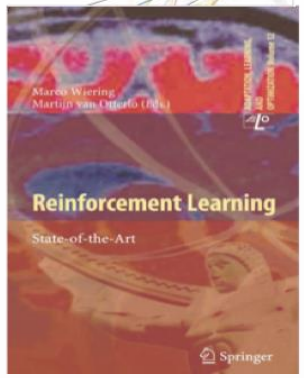

Reinforcement Learning: State-of-the-Art,

M. Wiering and M. van Otterlo

Covers more advanced topics

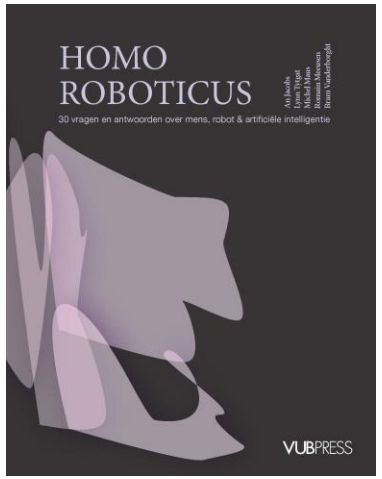

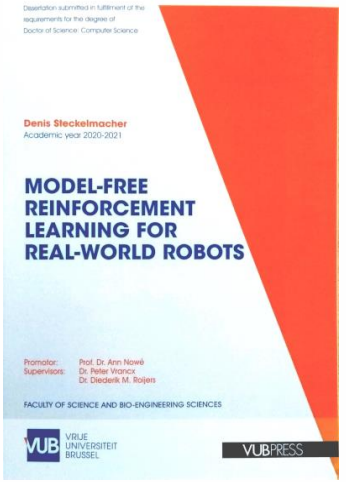

steckdenis.be/phd_thesis.pdf

A Gentle introduction to Reinforcement Learning

Ann Nowé & Tim Brys

Reinforcement Learning

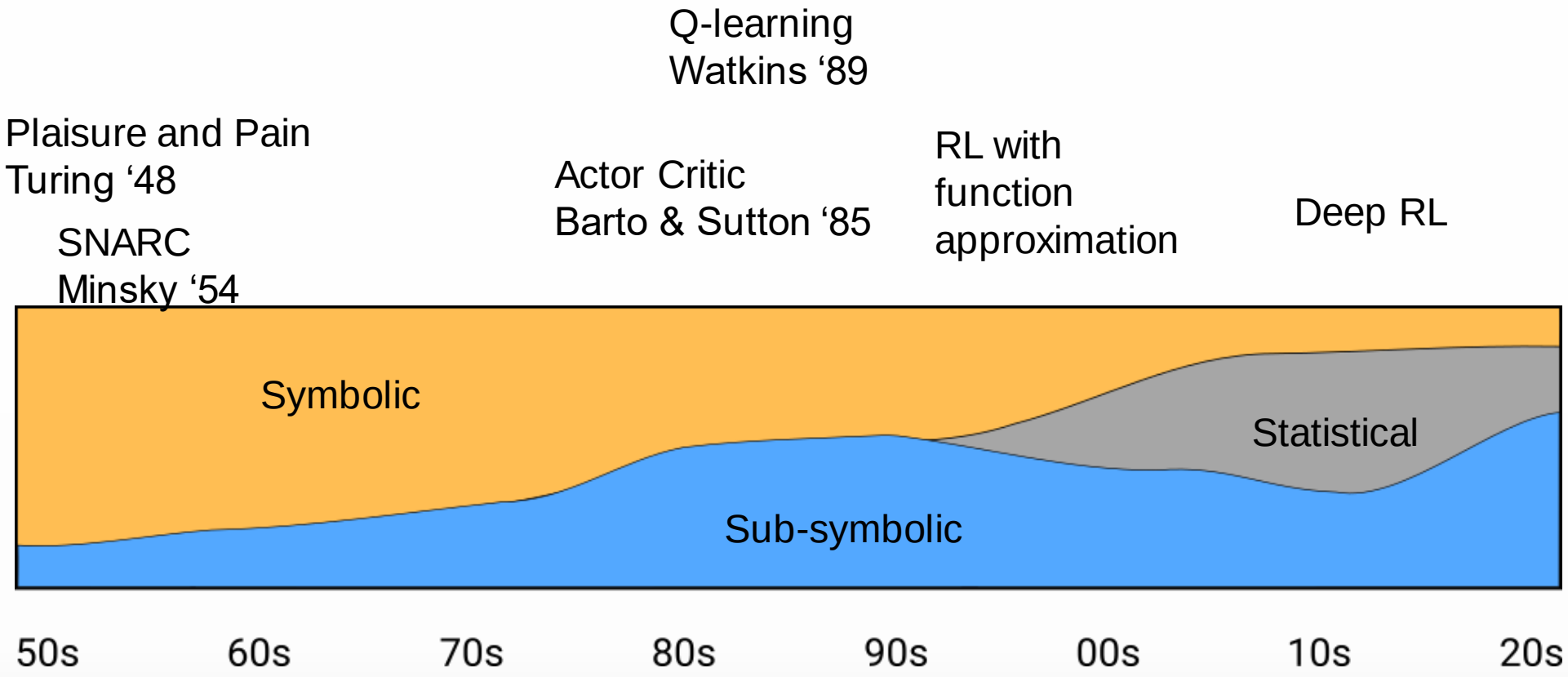

How does RL work?

Q-Learning

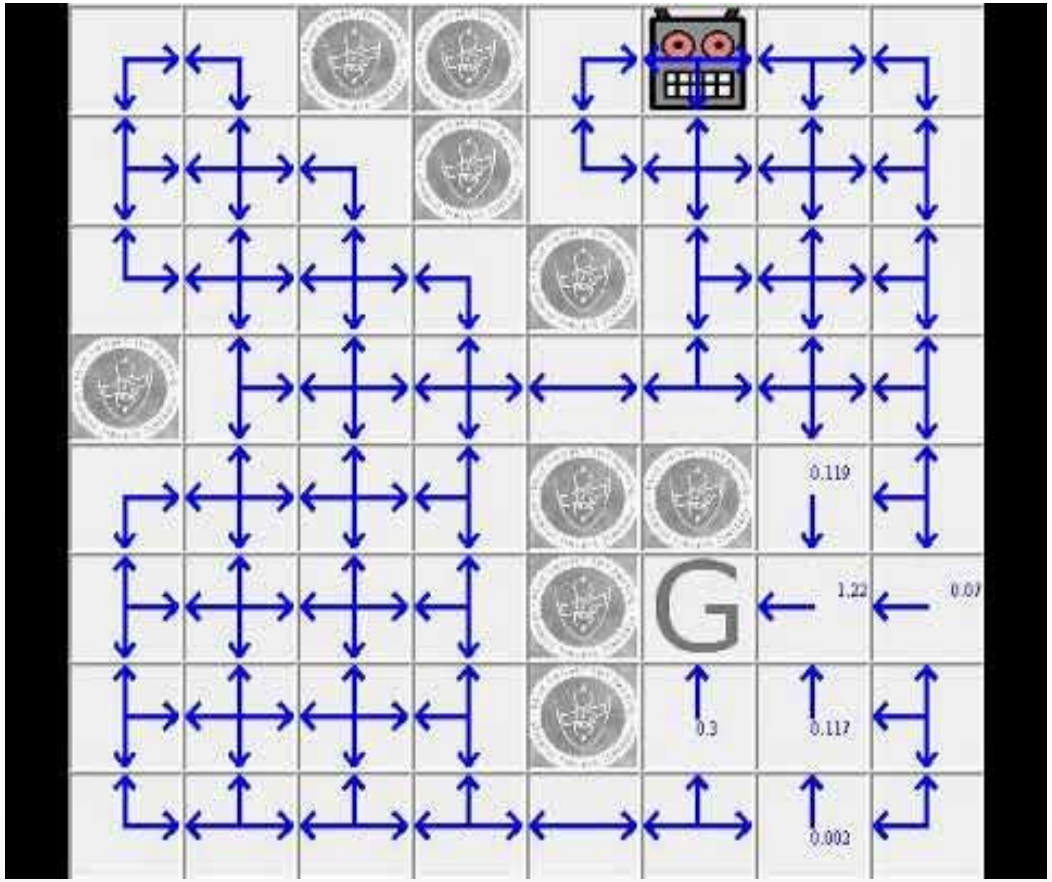

Q(lambda)

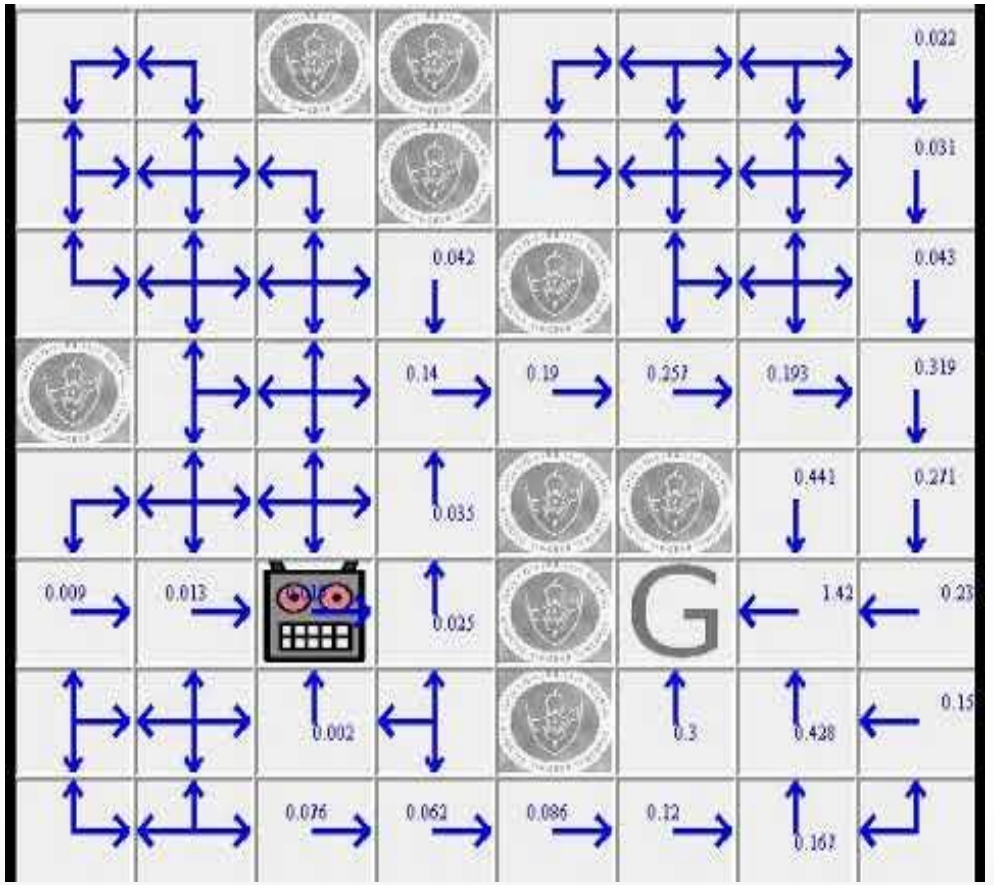

Two main approaches

- Learn how good it is to apply a certain action in a given state **(value-based approaches)**

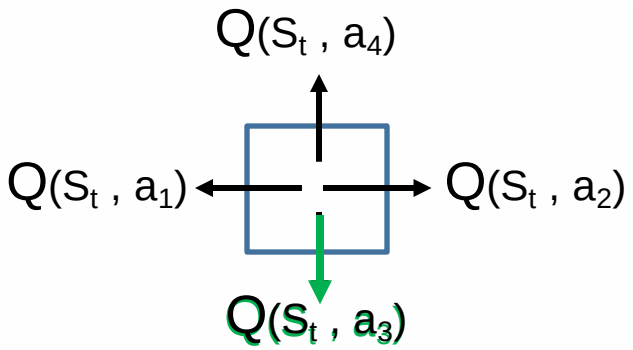

Q-learning → DQN, Rainbow

- Evaluate a given policy, and try to improve the policy **(actor critic methods)**

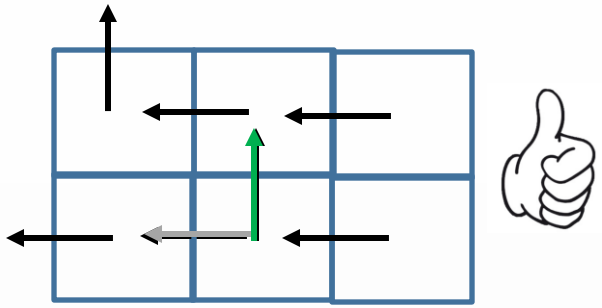

Policy Gradient → Soft Actor-Critic

BDPI

Applications of Reinforcement Learning

Exploration of 5.12×10^{20} possible configurations of the game

AlphaGo

Difficult non-linear controller, higher optimality with RL than classical control

Space Shuttle attitude control (1993)

Exploration of the impact of decisions on long time-scales

Datacenter cooling

VUB ARTIFICIAL INTELLIGENCE RESEARCH GROUP

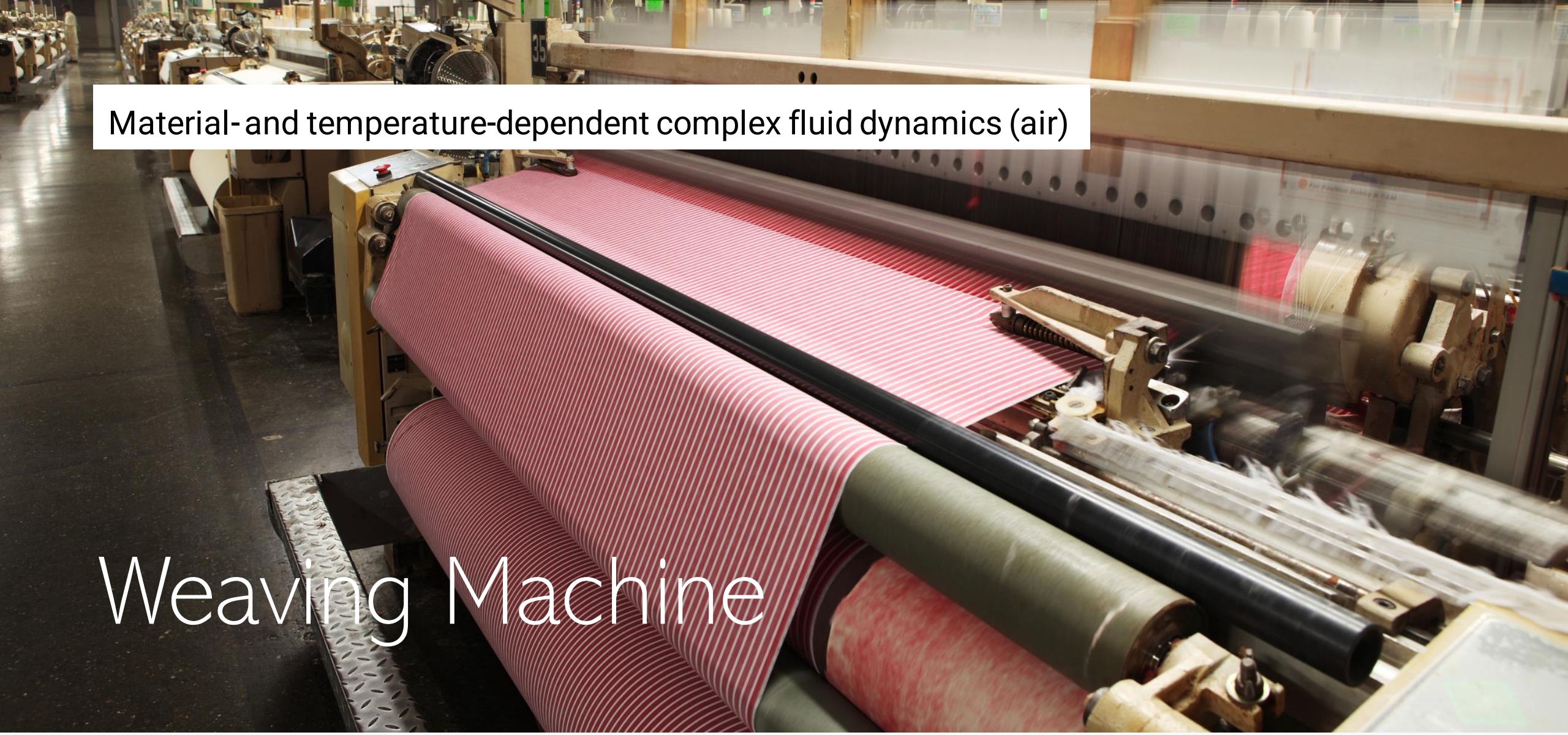

Material- and temperature-dependent complex fluid dynamics (air)

Weaving Machine

VUB ARTIFICIAL INTELLIGENCE RESEARCH GROUP

Multi-agent collaborative AI

- **Multi-agent learning:** AI systems are not standalone and have to coordinate between each other
- **Reinforcement learning:** AI systems are embedded in an environment and can learn from interacting with that environment

real-life traffic interactions

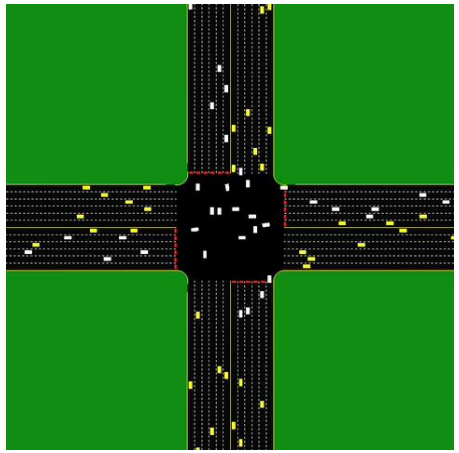

AI agents interactions

Departure management of planes in airports using multi-agent reinforcement learning

- Goal: learn **optimal scheduling** of departing planes
- Optimizing different constraints
  - Maximizing on-time departures
  - Minimizing fuel consumption
  - Minimizing noise emissions
- Particularly difficult for **complex airport layouts** with many different runways
- On a simulator of CDG and JFK airports, the algorithm was able to significantly **improve the number of on-site departures**, compared to a human controller using traditional heuristics
- The multi-agent algorithms can also be used for on-route and arrival scheduling of planes

Paris Charles de Gaulle Airport (CDG)

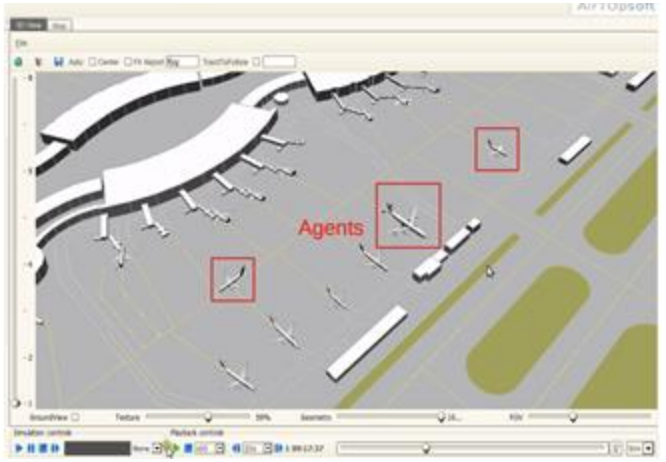

New York John F. Kennedy Airport (JFK)

VUB ARTIFICIAL INTELLIGENCE RESEARCH GROUP

Reinforcement learning to optimize charging of electric vehicles

Scheduling algorithm for charging of EVs (electric vehicles)

Challenges

- **Constraints** (# charging connectors, maximum load of the grid, minimize charging time, maximize battery lifetime, minimize charging cost, etc.)
- **Uncertainties** (arrival and departure of EV, amount of energy needed to charge battery, available green energy, etc.)

Solution

- **Dynamic** algorithm needed
- Reinforcement learning learns the optimal scheduling through a simulator, taking into account **changing and implicit behavior** and **external factors** such as weather, traffic, etc.

RL and digital twins

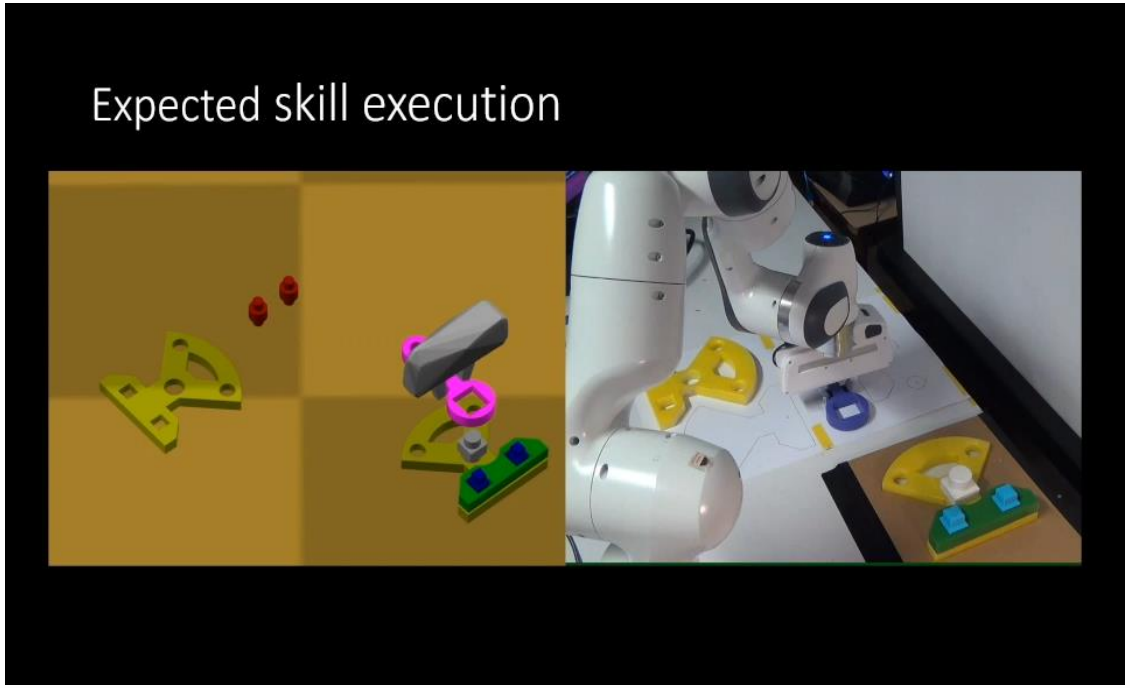

PhD Joris De Winter
Ann Nowé (VUB AI Lab), Bram Vanderborght (VUB R&MM)

Multiple agents

To find the MOST CHALLENGING problems to solve

To EXTEND the reach of what is KNOWN and FEASIBLE in the field of AI

➔ Our RESPONSIBILITY to society

➔ What DRIVES our people

VUB ARTIFICIAL INTELLIGENCE RESEARCH GROUP

To find the MOST CHALLENGING problems to solve

To EXTEND the reach of what is KNOWN and FEASIBLE in the field of AI

➔ Our RESPONSIBILITY to society

➔ What DRIVES our people

Networks and partners

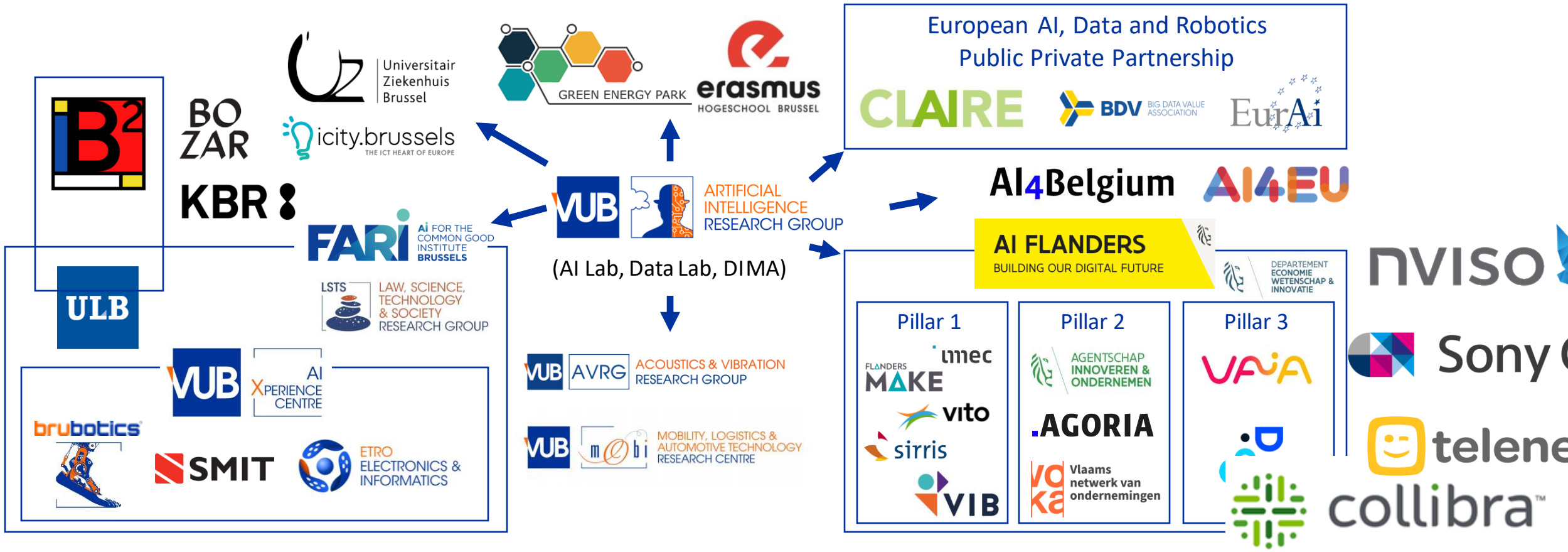

How we do this?

1. Attract great people
2. Focus on our expertise fields within AI
3. The right interdisciplinary network
4. Collaboration with private sector

IOF GEAR Proposal 2022-2026: Consolidator (200K / year)

Context

- Interdisciplinary team
- Long-standing expertise & heritage
- Strong reputation

Rationale

Overwhelmed with AI
➔ Joint Research of high-qualty AI technologies
➔ Provide guidance

Vision & Mission

- Initiate and mature **high quality AI technologies** (through research)
- **Interact and collaborate** with decision takers at different steps to ensure relevancy

GOALS	OBJECTIVES
Stay at Forefront in Fundamental Research on AI	Increase P4 (EU projects) by 30%
More & Stronger Collaborations with Industry & Government	Increase P3 by 100% (min. 25% P3C)
Create Awareness & Provide Support	+60% revenue from counseling and opportunity workshops
Nourish AI Ecosystem	Build relations with an extra 50 companies / organisations

VUB Artificial Intelligence Lab

Interdisciplinary team, Strong heritage, Leading position

- Academic network

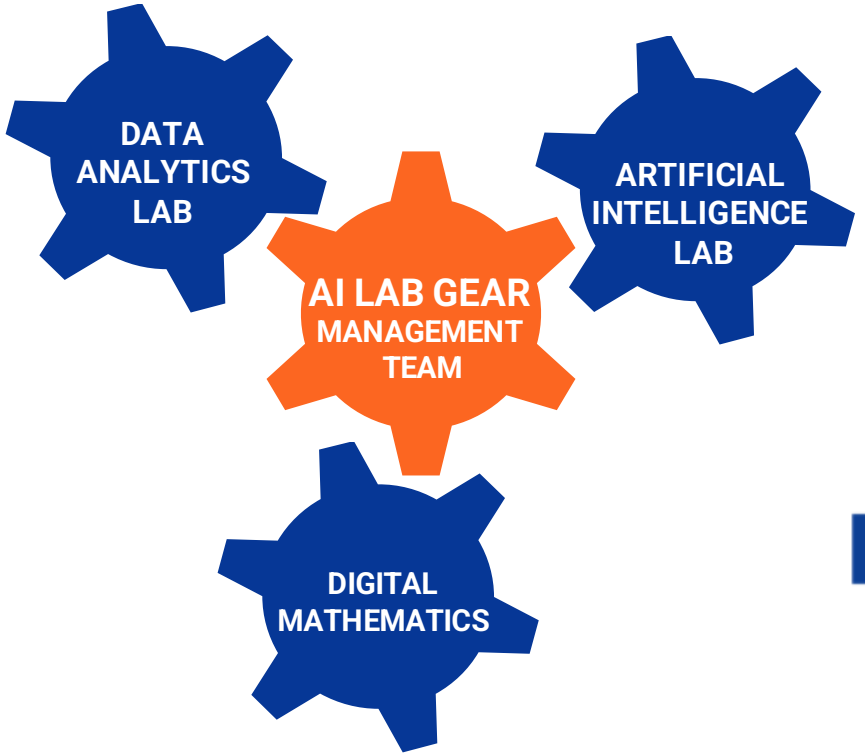

- Outreach to industry and policymakers

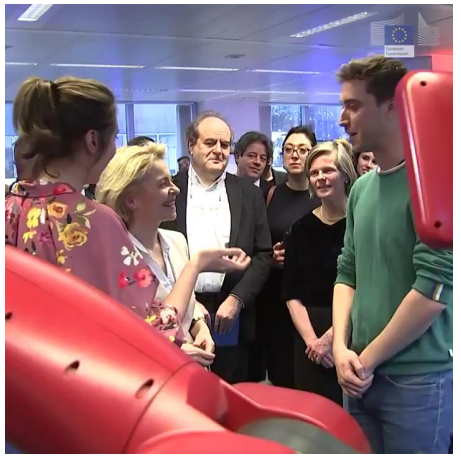

- Unique interdisciplinary team
  - With complementary AI expertise
  - Collaborating intensively on fundamental, strategic and applied research
  - Bringing researchers, industry and policymakers together

ARTIFICIAL INTELLIGENCE RESEARCH GROUP

AI Experience Center

- **One-stop-shop** for all AI research & training needs
  - Legal, ethical aspects of AI (LSTS)
  - Sociological, ethical side of AI (AI Lab, Data Lab, SMIT)
  - Smart city, mobility (SMIT, MOBI, Data Lab, AI Lab)
  - Industry 4.0 & Robotics (Brubotics, MFYS, AI Lab)
  - Health (AI Lab, ETRO, Brubotics)
  - Broader VUB Network
- **Broker** for innovation & implementation
  - **AI Opportunity** Workshops, Deep Dive sessions, ...

AI Lab Mission

Guide enterprises through the AI revolution and help them become **more innovative** and **increase their excellence** through the potential of AI

- Types of collaborations:
  - internships, bachelor and master theses, training, consultancy, applied PhDs, R&D projects, etc.

Demos Showcase

- 20 Demos from AI Lab, SMIT, Brubotics & Etro
  - NRGCoin: Smart Energy Grid
  - Autonomous Wheelchair
  - VR Maze: Reinforcement Learning Navigation
  - Robotic Hand & Foot
  - Baxter Robot: Collaborative Robot
  - Exoskeletons
  - Pepper Robot: Care / Diabetic cases
  - SARA: Augmented Reality Neuro Chirurgy
  - Virtual Reality Brussels City Map
  - And many more ...

Adaptive Learning & Collaborative AI

Machine control | Autonomous machines | Resource management | Smart grids

Human-like AI

Emergent communication

Language and sound processing

VUB Artificial Intelligence Lab

Interdisciplinary team, Strong heritage, Leading position

Document layout analysis

Explainable AI

Cybersecurity

AI Maturity & Safety

Data analytics & process optimization

Recommenders

Decision making in healthcare

Decision Intelligence

VUB ARTIFICIAL INTELLIGENCE RESEARCH GROUP

Networks and partners

Sony CSL

@aibrussels

Contact us

Ann Nowé
(professor / director)
ann.nowe@vub.be

Hans De Canck
(AI Experience Center coordinator)
hans.de.canck@vub.be

Leander Schietgat
(Research & Innovation Manager)
leander.schietgat@vub.be

Gill Balcaen
(business developer)
gill.balcaen@vub.be

We continuously investigate how we can help companies become **more innovative** and **increase their excellence** through the potential of AI.

@aibrussels

ARTIFICIAL INTELLIGENCE RESEARCH GROUP